

South plan  
 A2/1168/192  
 @  
 29/5/82

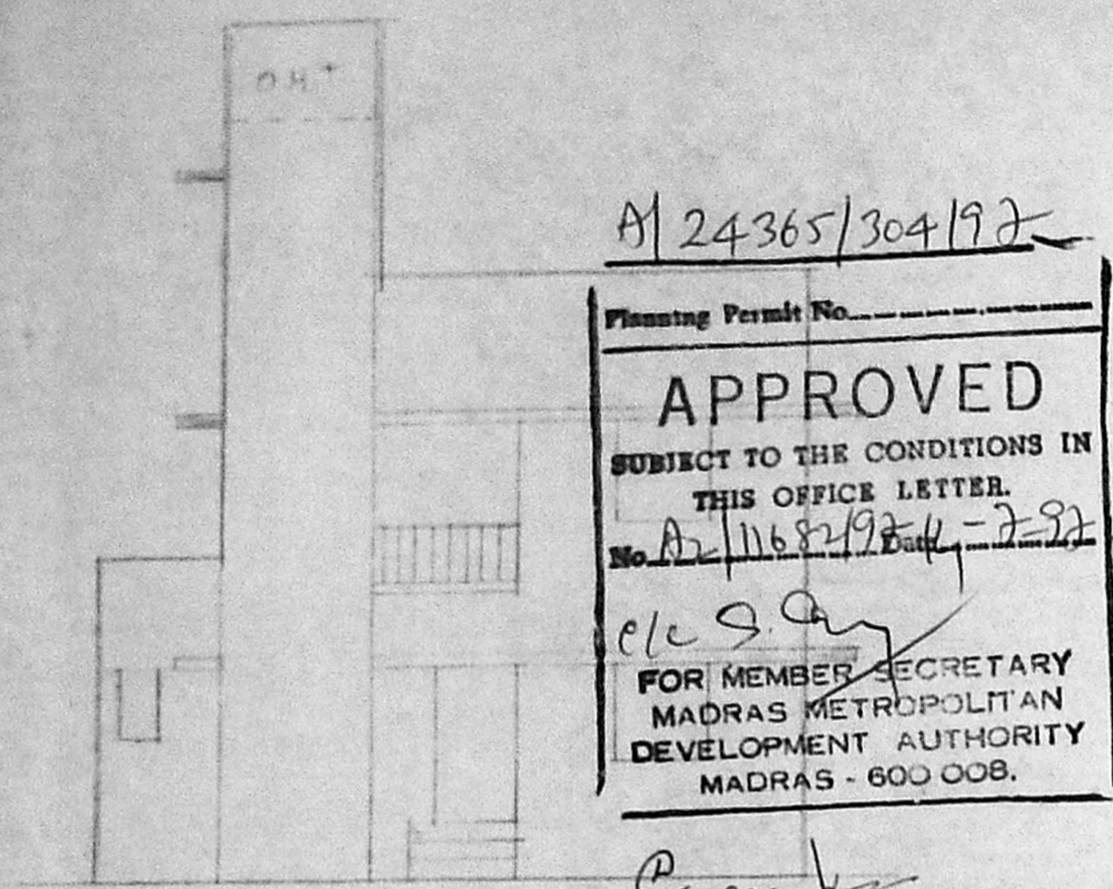

FRONT ELEVATION

Planning Permit No. A/24365/304/192

**APPROVED**

SUBJECT TO THE CONDITIONS IN THIS OFFICE LETTER.

No. A2/1168/192 Date 1-7-82

*etc S. Jay*

FOR MEMBER SECRETARY  
 MADRAS METROPOLITAN  
 DEVELOPMENT AUTHORITY  
 MADRAS - 600 008.

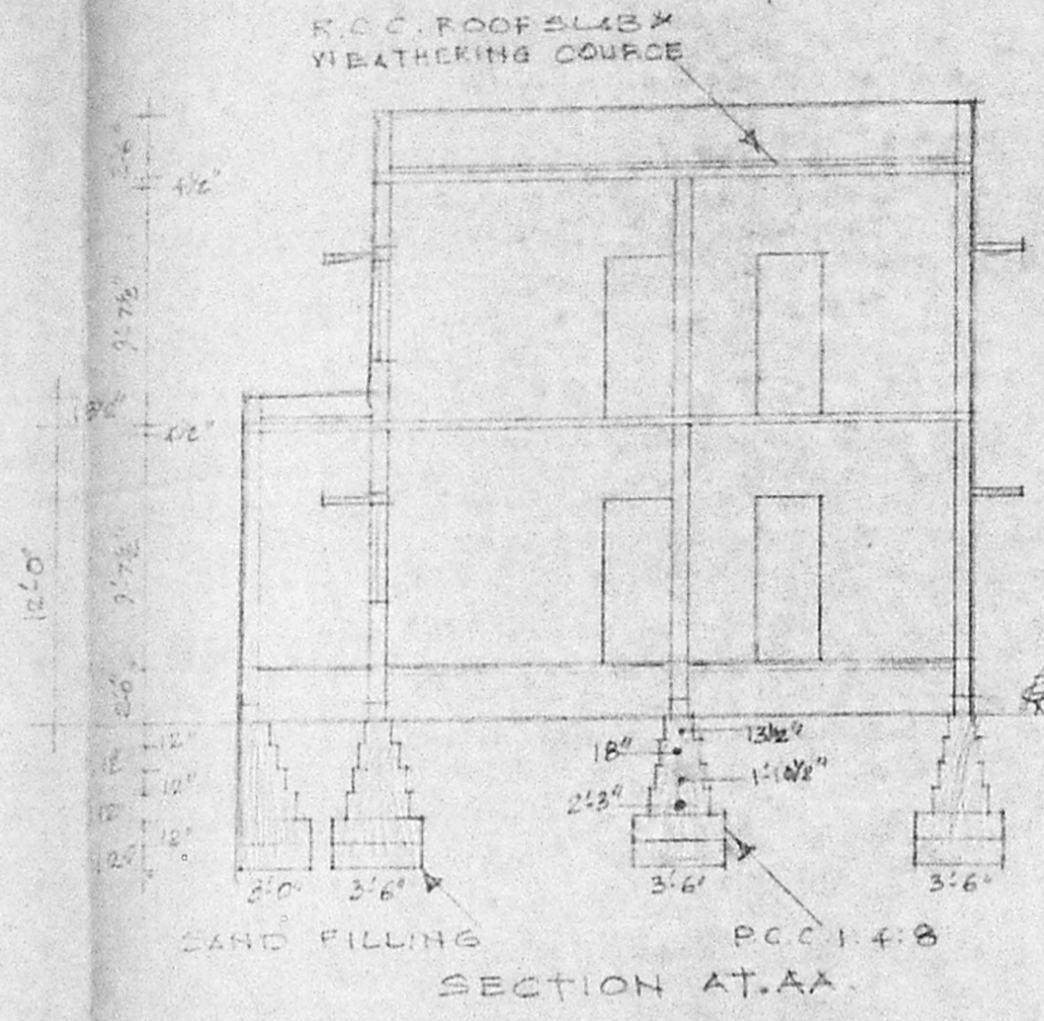

SECTION AT-AA

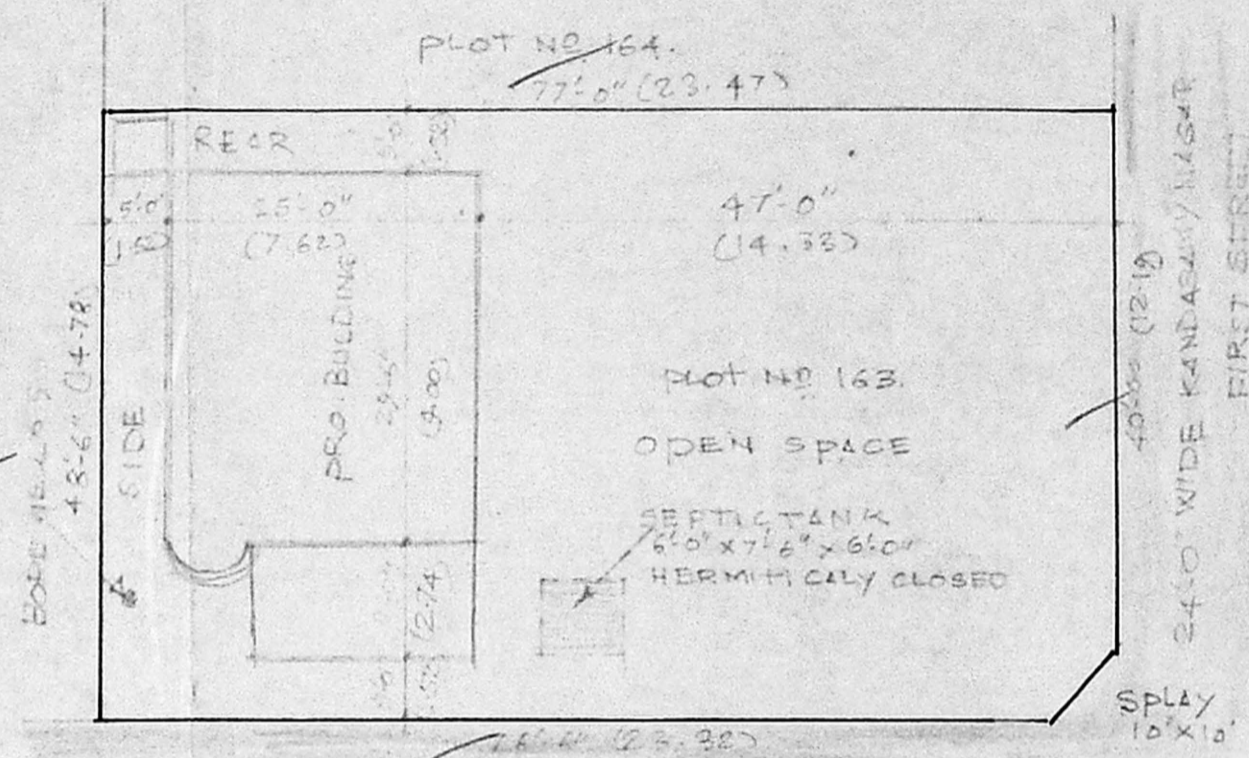

SITE PLAN, SCALE 1/8"

COLOUR INDEX:  
 PROPOSAL  
 ROADS  
 BOUNDARY

*R. Mohan Rao*  
 Phone: 4340700

**R. Mohan Rao, D.C.E.,**  
 LICENSED SURVEYOR  
 Corporation of Madras  
 SURVEY No. 19  
 AMBATTUR TOWN SHIP  
 ALAMBUR MUNICIPALITY  
 Consulting Engineer  
 Office: 16, Madley Road,  
 7, NAGAR, MADRAS - 600 018.

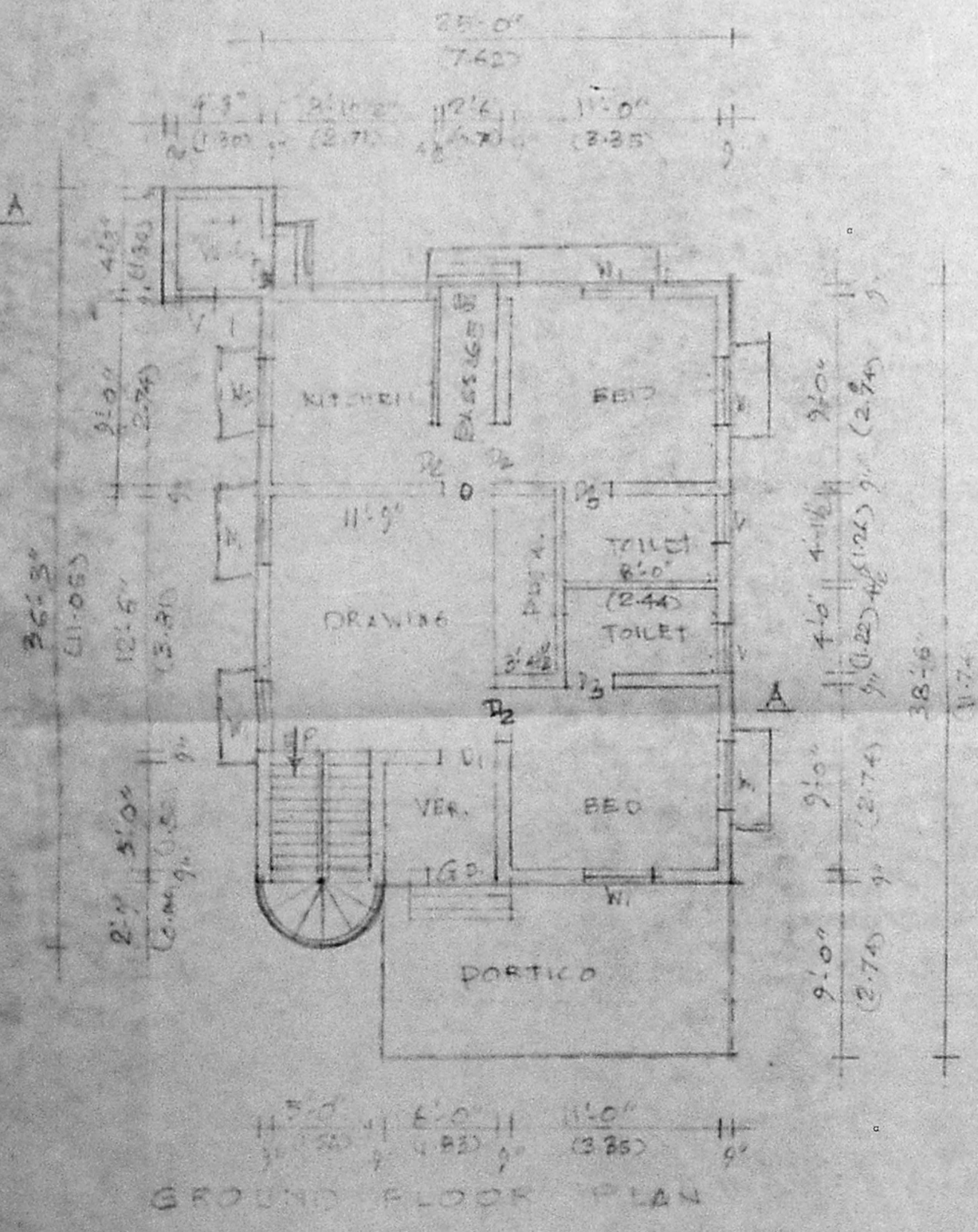

GROUND FLOOR PLAN

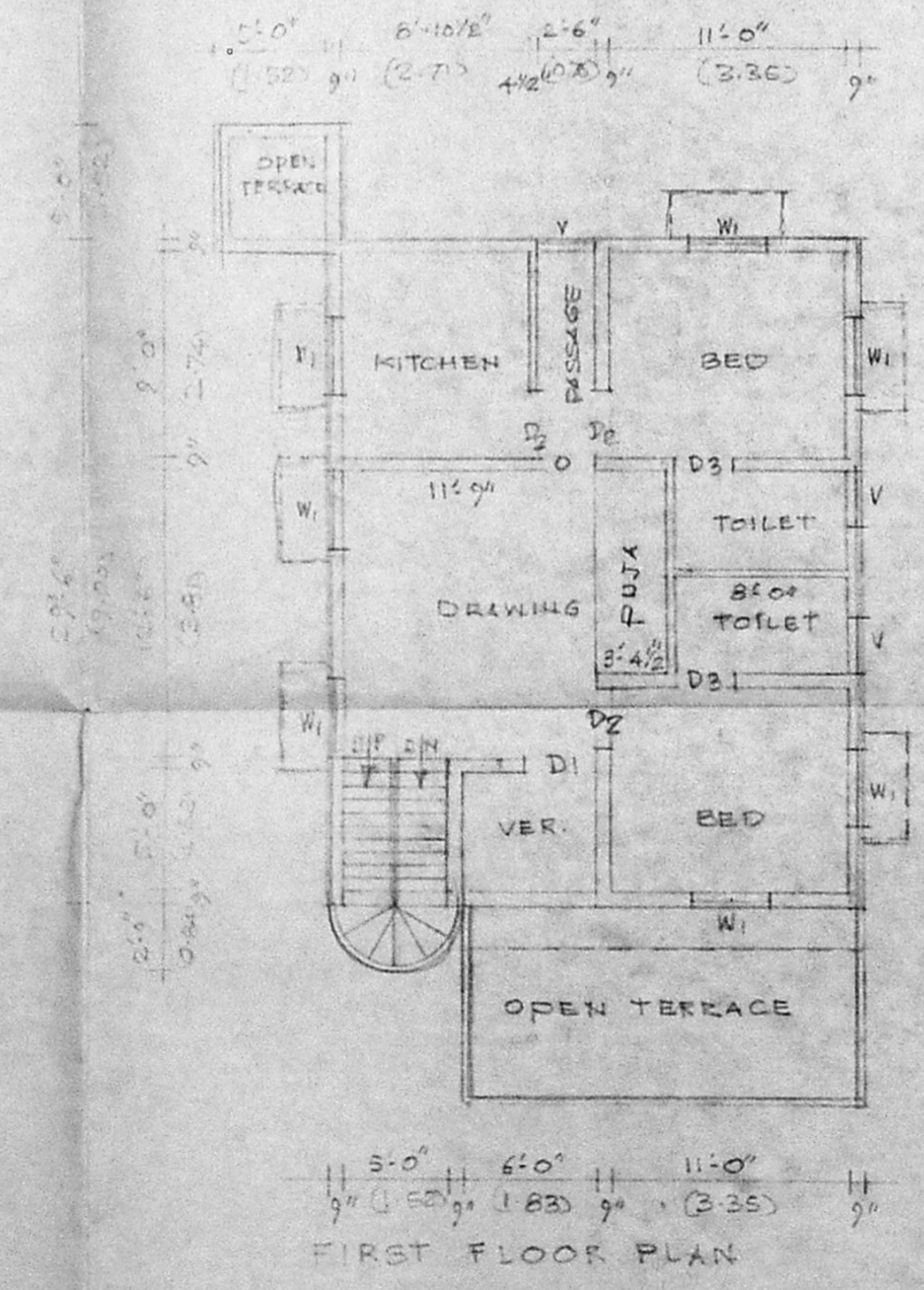

FIRST FLOOR PLAN

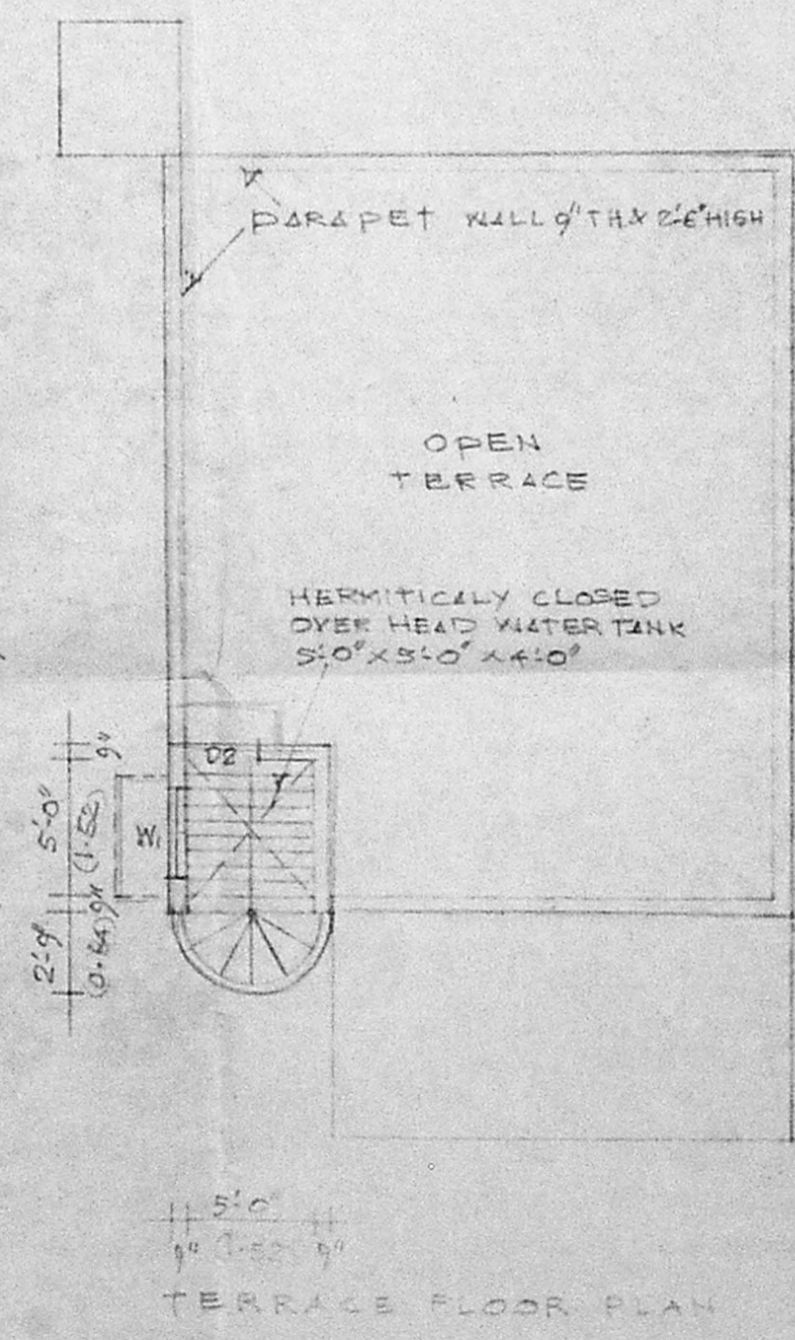

TERRACE FLOOR PLAN

PLAN SHOWING THE PROPOSED RESIDENTIAL BUILDING IN PLOT NO. 163, KANDASAMY NAGAR, PILLAIKKAM, CHENNAI - 41 S. NO. 15 (C.A.P.) SCALE 1/8" APPROVED LAY-OUT L.P.D.M./D.T.P. NO. 125/1974.

SCHEDULE OF JOINRY

D1	T.W. DOOR	3'-3" x 5'-6"
D2	T.W. DOOR	3'-0" x 5'-6"
D3	T.W. DOOR	2'-6" x 5'-6"
W1	T.W. WINDOW	3'-6" x 4'-0"
V	T.W. VENTILATOR	2'-0" x 3'-0"

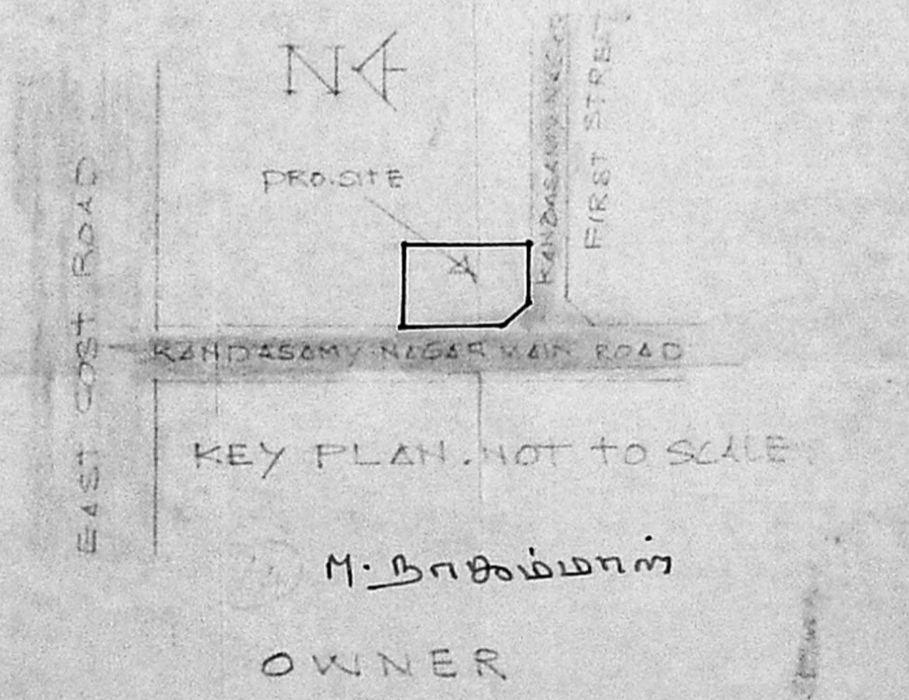

KEY PLAN, NOT TO SCALE

*M. Subramanian*  
 OWNER